

MA

Designed by Kengo Kuma



KK-S301 1 seater sofa
W900×D1024×H727×SH380

	<u>Mirror</u>	<u>Vibration</u>	<u>Black</u>
F1	4.530,00	4.430,00	3.840,00
F2	4.830,00	4.730,00	4.140,00
L1	7.980,00	7.880,00	7.290,00
L2	8.570,00	8.470,00	7.870,00



KK-S302 2 seater sofa
W1600×D1024×H727×SH380

	<u>Mirror</u>	<u>Vibration</u>	<u>Black</u>
F1	6.800,00	6.700,00	6.550,00
F2	7.200,00	7.100,00	6.950,00
L1	12.410,00	12.310,00	11.970,00
L2	13.390,00	13.290,00	12.960,00

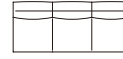

KK-S303 3 seater sofa
W2400×D1024×H727×SH380

	<u>Mirror</u>	<u>Vibration</u>	<u>Black</u>
F1	8.860,00	8.770,00	8.080,00
F2	9.750,00	9.650,00	8.960,00
L1	17.340,00	17.240,00	16.550,00
L2	18.910,00	18.810,00	18.130,00



F2
Bolster 09



F2
Bolster 75



F2
Bolster 77



F2
Bolster 44

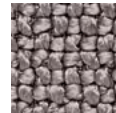

F2
Bolster 80



F2
Bolster 88



Stainless
Mirror finish



Stainless
Vibration finish

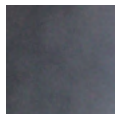

Steel
Black oxide coated