

# MA

Designed by Kengo Kuma

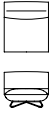

KK-S301 1 seater sofa  
W900×D1024×H727×SH380

	<u>Mirror</u>	<u>Vibration</u>	<u>Black</u>
F1	4.530,00	4.430,00	3.840,00
F2	4.830,00	4.730,00	4.140,00
L1	7.980,00	7.880,00	7.290,00
L2	8.570,00	8.470,00	7.870,00

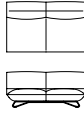

KK-S302 2 seater sofa  
W1600×D1024×H727×SH380

	<u>Mirror</u>	<u>Vibration</u>	<u>Black</u>
F1	6.800,00	6.700,00	6.550,00
F2	7.200,00	7.100,00	6.950,00
L1	12.410,00	12.310,00	11.970,00
L2	13.390,00	13.290,00	12.960,00

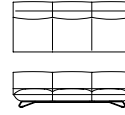

KK-S303 3 seater sofa  
W2400×D1024×H727×SH380

	<u>Mirror</u>	<u>Vibration</u>	<u>Black</u>
F1	8.860,00	8.770,00	8.080,00
F2	9.750,00	9.650,00	8.960,00
L1	17.340,00	17.240,00	16.550,00
L2	18.910,00	18.810,00	18.130,00



F2  
Everest 00



F2  
Everest 08



F2  
Everest 90



F2  
Everest 80

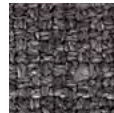

F2  
Everest 87



F2  
Bolster 09



F2  
Bolster 75



F2  
Bolster 77

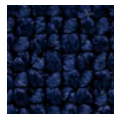

F2  
Bolster 44

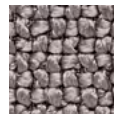

F2  
Bolster 80



F2  
Bolster 88



Stainless  
Mirror finish



Stainless  
Vibration finish

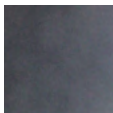

Steel  
Black oxide coated